

Note: Improvements on this lot are not in a flood hazard area.

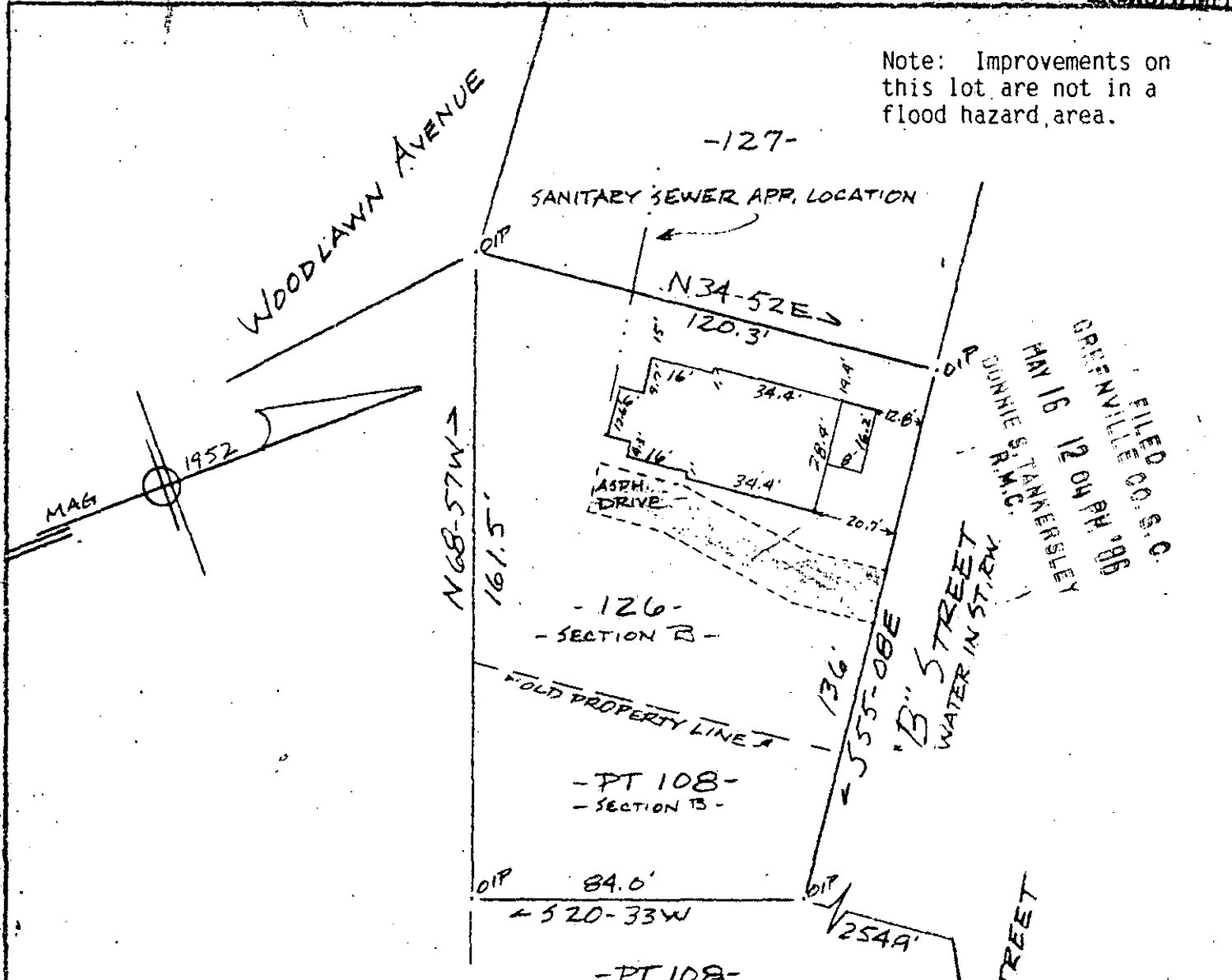

GREENVILLE CO. S. C.
 MAY 16 12 00 A.M. '86
 R.M.C. STANNERSLEY

PROPERTY OF
ANITA F. MILLER
 CITY OF GREENVILLE, GREENVILLE CO. S. C.
 SCALE 1" = 40' 12 MAY 1986



12-S-70-37957
 MAY 16 1986

This is to certify that on the 12th day of May, 1986, I surveyed the property shown on this plat being known as lot 126 & part of lot 108 SECTION " B " on plat of WOODSIDE MILLS and recorded in the RMC Office Greenville County, S. C., in Plat Book " W " at Pages 111 - 117 and also shown on a REVISED PLAT for WOODSIDE MILLS and recorded in Plat Book " ZZZ " at Page 29; and that the property lines, walls and buildings are as shown hereon, and that the walls and buildings located on said lot do not encroach or project on adjacent street or property, and that no adjacent walls or buildings encroach or project on said premises, no power lines cross this property and no visible encroachments except as shown hereon.

R. B. Bruce
 R. B. Bruce, RLS # 1952
 CO. Recordable Plat

CAROLINA 112 SURVEYING Manly St. Greenville, S. C.

298/64

122-13-20